



Redbird News

April 2024

Amy Lewman, Principal
Rachel Vance, Asst. Principal

From Mrs. Lewman's Desk

It is hard to believe that we will only have 37 days of school when we return on April 1st. The days will be filled with field trips, testing, and Kindergarten Round-Up. Even though the days are winding down, it is very important for students to be at school.

Students in grades 3-5 will begin taking ILEARN assessments on April 17th. All students in grades 3-5 are required to take the test. Students will need to come to school each day with headphones and a fully charged chrome book. Please make sure your student has a good breakfast and has gotten a good night's sleep. We will be testing in the mornings so if your child will be out, please communicate that with your child's teacher.

Have a wonderful Spring Break!!
Mrs. Lewman

Important Dates –April

4/6	Father Daughter Dance 6-7:30 p.m.
4/8	School closed for Solar Eclipse
4/15-16	5 th grade Camp Flat Rock
4/16	Midterm Q4
4/17-4/26	ILEARN testing window-3 rd - 5 th grade
4/24-25	K Round-Up-by appt. only 3-7p.m.
4/26	Hat Day
4/29	NWEA starts for K-2
5/1	NWEA starts for 3-5

2024-25 Sign-Up For Kindergarten Round-Up

Royerton Elementary's Kindergarten Round-Up is just around the corner. In order for a child to be eligible for Kindergarten, he/she **must be five (5) years of age on or before August 1, 2024.**

A form is attached to our newsletter and may also be picked up in the office. In order for us to plan, we ask that all completed forms be returned to our school office by **ASAP**. You will be contacted by **email** at a later date regarding setting up a time for your child to be tested.

Daughters *and* Dads
Hawaiian Luau
April 6th
6pm-7:30pm

IMPORTANT!

DEAR PARENTS OF 3RD THROUGH 5TH GRADE STUDENTS:

ILEARN Testing for 3rd-5th graders will begin on Wednesday, April 17th and go through April 26th. Please make sure that your students are getting a good nights rest and have had a healthy breakfast so they get off to a good start on testing days.

Congratulations to Kim Servan! She is the 1st runner up at the Regional Spelling Bee at Ball State University. Royerton is so proud of you!



Check out the flyers attached for:

Softball Camp
Volleyball
and Little League

REDBIRD READING CONNECTIONS

Being a Reading Buddy (adapted from National RRCNA website by Mrs. Jessica Blakely & Mrs. Kendra Hiron)

Want to spend time with your child, build their love of books and their reading skills all at the same time? You can when you become your child's *reading buddy*.

Set aside some time to sit with your child and read together every day. You might aim for 10 minutes at bedtime or use it as a way to connect when you get home from work. You can always bring along a book to read in the car while you're traveling or while waiting for a sibling to finish up at their sports practice.

Being a *reading buddy* allows your child to continue a story beyond the point of what he or she can read independently. Or it can let your child hear their old favorite stories over and over again.

Here are a few ideas to get you started:

- Find a series that your child is interested in reading. Children who like one book in a series will probably enjoy the others in the series as well.
- Read fiction, but don't forget about informational books on topics that are of interest to your child. Many times informational books are written at a higher level. This is a great way to introduce new words to their vocabulary.
- Make reading have a purpose. Link reading to activities you are doing, such as cooking or reading a menu at a restaurant.
- Encourage conversations about reading. Ask your child, "What's the most interesting thing you read today?"

You don't have to be an expert reader or read like an actor to keep your child engaged in the story – they will *love* it when you read with them because it's **you**.





Breakfast is served
daily 7:30-8:00AM
\$1.50/day \$0.30 reduced

Lunch Prices
\$2.60/day \$0.40 reduced
Extra Entrée \$1.50
All Sides \$0.75
Milk \$0.50

Menu is subject to change
without notice.



Online Payments:

Apple
Store



Google
Play



Elementary APRIL 2024

Monday	Tuesday	Wednesday	Thursday	Friday
1 Popcorn Chix w/ Brdstick Cheese Quesadilla Tomato Bisque Soup Potato Wedges Peaches	2 Nachos Cheese Quesadilla Mixed Veggies Corn Pears Rice Krispie Treat	3 Lasagna RollUp w/Garlic Tst Cheese Quesadilla Tossed Salad w/ Dressing Green Beans Applesauce	4 Stuffed Breadsitcks w/ Mar Cheese Quesadilla Steamed Broccoli Baked Beans Grapes	5 Orange Chix w/ Fried Rice Cheese Quesadilla Cali Blend Veggies Peas Peaches
8 No School Total Solar Eclipse 3:07 PM -3:11 PM	9 Soft Taco (Chix or Beef) Chicken Patty Sand Refried Beans Corn Pears	10 Pork Chop w/ Gravy & Roll Chicken Patty Sand Broccoli Baked Potato Fruit Cocktail	11 Pepperoni Calzone Chicken Patty Sand Tossed Salad w/ Dressing Mixed Veggies Fresh Fruit Jell-O	12 BBQ Pulled Pork Sand Chicken Patty Sand Tator Tots Peas Mandarin Oranges
15 Chicken Tenders w/ Bisc Yogurt/ChsStick/Grahams Baked Beans Potato Wedges Peaches	16 Nachos Yogurt/ChsStick/Grahams Corn Carrots Pears Cookie	17 Salisbury Steak w/ Roll Yogurt/ChsStick/Grahams Steamed Broccoli Mashed Potatoes Fruit Cocktail	18 Stuffed Breadsticks w/ Mar Yogurt/ChsStick/Grahams Tossed Salad w/ Dressing Green Beans Grapes	19 Mini Corn Dogs Yogurt/ChsStick/Grahams Fresh Veggie Tray Cali Blend Veggies Peaches
22 Mozz Sticks w/ Mar Pizza Corn Mixed Veggies Applesauce	23 Taco Triangles Pizza Chips w/ Black Bean Salsa Green Beans Pineapple Pudding Cups	24 Tetrazzini w/ Roll Pizza Broccoli Mashed Potatoes Strawberries	25 Chix Nuggets & Cornbread Pizza Sweet Potato Fries Tossed Salad w/ Dressing Fresh Fruit	26 BBQ Pulled Pork Sand Pizza Tator Tots Peas Mandarin Oranges
29 Popcorn Chix w/ Brdstick Corn Dog Carrots Potato Wedges Peaches	30 Nachos Corn Dog Mixed Veggies Corn Pears			



ELEMENTARY BREAKFAST

APRIL/MAY

Monday	Tuesday	Wednesday	Thursday	Friday
CINNI MINIS OR CINN STICKS	PANCAKES W/ SYRUP	FUNNEL CAKE	BISCUIT & GRAVY	DONUTS
Applesauce Fruit Juice	Peaches Fruit Juice	Pears Fruit Juice	Fresh Fruit Fruit Juice	Mixed Fruit Fruit Juice

Breakfast is served with chocolate or white milk. Poptarts and cereal are offered daily.

Breakfast served daily
7:30-8:00 AM
\$1.50/day
\$0.30 reduced



Menu is subject to change without notice.
This institution is an equal
opportunity provider.

Online Payments:

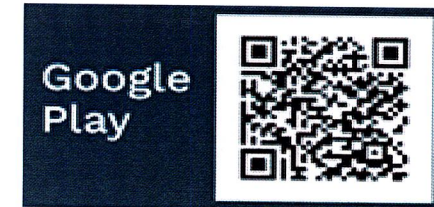



Royerton Elementary School

1401 East Royerton Road, Muncie, IN 47303

Phone: 765-282-2044 FAX: 765-288-3584

Principal: Mrs. Amy Lewman

Asst. Principal: Mrs. Rachel Vance

Dear Parents,

We wish to announce that the Royerton Elementary **Kindergarten Round-Up** for next year's Kindergarten students has been scheduled for Wednesday, April 24th, and Thursday, April 25th, 2024 from 3:00-7:00p.m. You will receive an email from Mrs. Lewman by March 20th to sign up for a time to come in on one of those days. This important event marks the beginning of your child's educational journey and will last approximately 30 minutes. We are asking that younger siblings of the future kindergartener do not attend due to testing space.

In order for a child to be eligible for Kindergarten, he/she must be five (5) years of age on or before August 1, 2024. You are required to bring your child's **IMMUNIZATION RECORD**, a photocopy of their **BIRTH CERTIFICATE**, **SOCIAL SECURITY CARD** and **(2) PROOFS OF RESIDENCY**. Evidence of a physical examination and immunization of childhood diseases will be necessary for a child to be eligible to start school in August.

To aid us in planning for round-up, we ask that the bottom portion of this letter be **completed and returned to the school by Tuesday, March 19th**. It is very important that we have complete information regarding the email, address, phone numbers, etc. Please feel free to call Mrs. Wirt or Mrs. Edwards at 282-2044 if you have any questions. Thank you for your help and cooperation. We are excited to meet our 2024-2025 Kindergarten class!

Sincerely,

Mrs. Amy Lewman
Principal

*****PLEASE RETURN BY **TUESDAY, MARCH 19, 2024*******

STUDENT'S NAME _____ / _____ / _____
Last First Middle

SEX _____ BIRTH DATE ____/____/____

STUDENT'S ADDRESS _____ / _____ / _____
Street City State Zip

PARENT/GUARDIAN #1 NAME _____ CELL PHONE _____ - _____ - _____

PARENT #1 EMAIL _____

PARENT #1 ADDRESS _____ CITY _____ STATE _____ ZIP _____

PARENT/GUARDIAN #2 NAME _____ CELL PHONE _____ - _____ - _____

PARENT #2 EMAIL _____

PARENT #2 ADDRESS _____ CITY _____ STATE _____ ZIP _____

Does your child have an IEP? ____ YES ____ NO Has your student attended preschool? ____ YES ____ NO

Check one: In Royerton District In Delta District/Transfer Out of District/Transfer Delcom Employee

Siblings who attend Delaware Comm. Schools: #1 _____ School _____

#2 _____ School _____ #3 _____ School _____

Office Use Only: # _____ Received: ____/____/2024 BC _____ POR _____ Shot Records _____ OOD _____



Transportation Plans

Date: _____

Name: _____

Teacher: _____

What to do:

- Ride bus # _____
- Car pick up _____
- Latchkey _____
- Other: _____

Parent Signature: _____



Transportation Plans

Date: _____

Name: _____

Teacher: _____

What to do:

- Ride bus # _____
- Car pick up _____
- Latchkey _____
- Other: _____

Parent Signature: _____



Transportation Plans

Date: _____

Name: _____

Teacher: _____

What to do:

- Ride bus # _____
- Car pick up _____
- Latchkey _____
- Other: _____

Parent Signature: _____



Transportation Plans

Date: _____

Name: _____

Teacher: _____

What to do:

- Ride bus # _____
- Car pick up _____
- Latchkey _____
- Other: _____

Parent Signature: _____



Transportation Plans

Date: _____

Name: _____

Teacher: _____

What to do:

- Ride bus # _____
- Car pick up _____
- Latchkey _____
- Other: _____

Parent Signature: _____



Transportation Plans

Date: _____

Name: _____

Teacher: _____

What to do:

- Ride bus # _____
- Car pick up _____
- Latchkey _____
- Other: _____

Parent Signature: _____

Daughters ^{and} Dads Hawaiian Luau

April 6th

6pm-7:30pm

Royerton Elementary Gym

Tickets on sale now!

\$20 per family - All father figures welcome

Flower bouquets available for preorder \$5 per bouquet
Come formal or casual, the choice is yours!

Join us for a fun night full of music,
dancing, snacks, photos and more!

YES, we plan to attend the Hawaiian Luau!!

Student(s) Name: _____

Teacher(s): _____

Flowers: Qty _____ x\$5 each _____ +\$20(ticket cost)= TOTAL _____

Cash _____ Check # _____

Please return the bottom of this flyer (one per family) along with your payment in a sealed envelope marked Hawaiian Luau by March 20th. Checks payable to Royerton PTO

DHS Softball Camp 2024



Come join your favorite Delta High School Girls Softball players on April 6th, 2024. During the camp, girls will be emerged into the DHS Softball Program's philosophies and will be joining in on the same drills that we do as a high school program. Delta Softball is excited about developing future Lady Eagles and spreading the love for the game of softball.

If you have any questions, please don't hesitate to reach out to Head Coach Caitlyn Grim at cgrim@delcomschools.org or Assistant Coach Jillian Evans at jillianevas@delcomschools.org!

Information About the Camp:

When: April 6, 2024

Where: DHS Varsity Softball Field (Located on County Rd 200 E past the middle school heading north) If weather makes us head inside, we will be at Delta High School in the auxiliary gym. Enter through the doors by the weight room on the football side.

Time: Please arrive 15-20 minutes before the start of camp!

- K-4 1:00-2:30 pm
- 5-8 3:00-5:00 pm

Cost: \$50 dollars a player, this cost covers the campers t-shirt and admission into the game on April 11th against Centerville @6:00 pm (campers will walk out with Varsity members prior to National Anthem) Register by March 21st to guarantee a T-shirt, we will have extras but we cannot guarantee that late sign-ups will receive a t-shirt.

- Parents/guardians will need to purchase a admissions ticket to the game
- If player has a sibling the second siblings cost will be reduced to \$30.

How to sign up: Using the QR code below, it will take you to a google form where all of your players information will be collected and sent to us coaching staff/booster club members. You have the following options for payment, Venmo (deltasoftballboosters) or a check made payable to Delta Softball Boosters. If writing a check, please mail to:

Delta Middle School
Attn: Caitlyn Grim
9800 N County Rd 200 E
Muncie, Indiana 47303

ELEMENTARY

VOLLEYBALL CLINICS

REGISTRATION:
[HTTPS://FORMS.GLE/9BUBXNZ3PGDQMZKV6](https://forms.gle/9BUBXNZ3PGDQMZKV6)

LEARN FROM
THE HIGH
SCHOOL AND
MIDDLE
SCHOOL
COACHES



WE ARE COMING
TO YOU! DON'T
MISS OUT ON
THIS
OPPORTUNITY
TO LEARN THE
GREAT SPORT
OF VOLLEYBALL

K-5TH GRADE COST: \$20 PER PLAYER

AT ALBANY ELEMENTARY APRIL 30TH-MAY 2ND
3:00-4:30

AT EATON ELEMENTARY MAY 7TH-9TH 3:00-
4:30

AT DHS FOR ROYERTON MAY 14TH-16TH 3:00-4:30
*KIDS WILL BE BUSSED TO DHS RIGHT AFTER SCHOOL

DELTA LITTLE LEAGUE PRESENTS

MOVIE NIGHT AT THE BALLPARK

SATURDAY, MAY 18TH
8:00 PM

MOVIE BEGINS AT DUSK
ADMISSION \$2 PER PERSON
(RAIN OUT DATE JUNE 1ST)

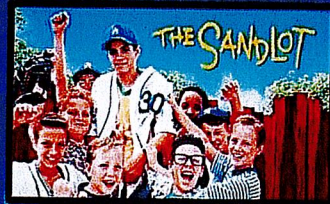

PULL UP A LAWN CHAIR
OR BLANKET

CONCESSION STAND
WILL BE OPEN

★ BEST SEATS IN THE HOUSE RAFFLE ★
\$6 TICKET OR 4 FOR \$20
RESERVED FRONT ROW FOR 10
COMFY SEATING PROVIDED

ALL CHILDREN MUST BE ACCOMPANIED BY AN ADULT

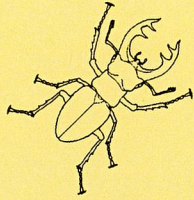

SUMMER BLAST!

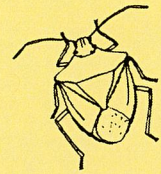

Attention Parents,

Your favorite time of year is right around the corner! Summer Blast will take place at Royerton Elementary School starting **June 3rd - July 26th (Mon-Fri)** from **7:30 to 5:30**.

This year we are launching a new form of payment. We will be taking payment in the form of card or check **only**. Online payment will also be available. If you choose to prepay for your child(ren) the price will be \$35 per child per day, if you pay at pickup the price will be \$45 per child per day.

We do our best to provide a fun and unique childcare experience. Each week will have its own theme such as: space week, farm week, nature week, and science week. Each week's theme will have daily activities that tie into the theme, including but not limited to: crafts, field trips, and visitors. We will take a trip to Delta High School one day a week to swim.

Children will be provided with breakfast, lunch, and an afternoon snack each day. This will be school lunch and will take place right here at Royerton.

If you have any questions, please feel free to reachout.

Thank you!

Jennifer Gaddis jgaddis@delcomschools.org
Chyanne VanNatter cvannatter@delcomschools.org

Royerton 765-282-2044

